

Parcel

Digital care packages
for your friends

Jon Derman Harris Design
DaEun Kim User testing
An Luong Manager/Documentation
Debnil Sur Development

Problem & Solution

Transitions are tough

Connecting with loved ones and thinking of home comfort students

Parcel lets students experience home and interact with friends and family in their new environment

Contextual Inquiry Hypotheses

Assumption

Homesick college students find photos sentimental and use digital and analog photographs to reminisce

Initial concept

Mobile app that pushes old (sentimental) media to students to help them adjust to school and associate it with happy memories



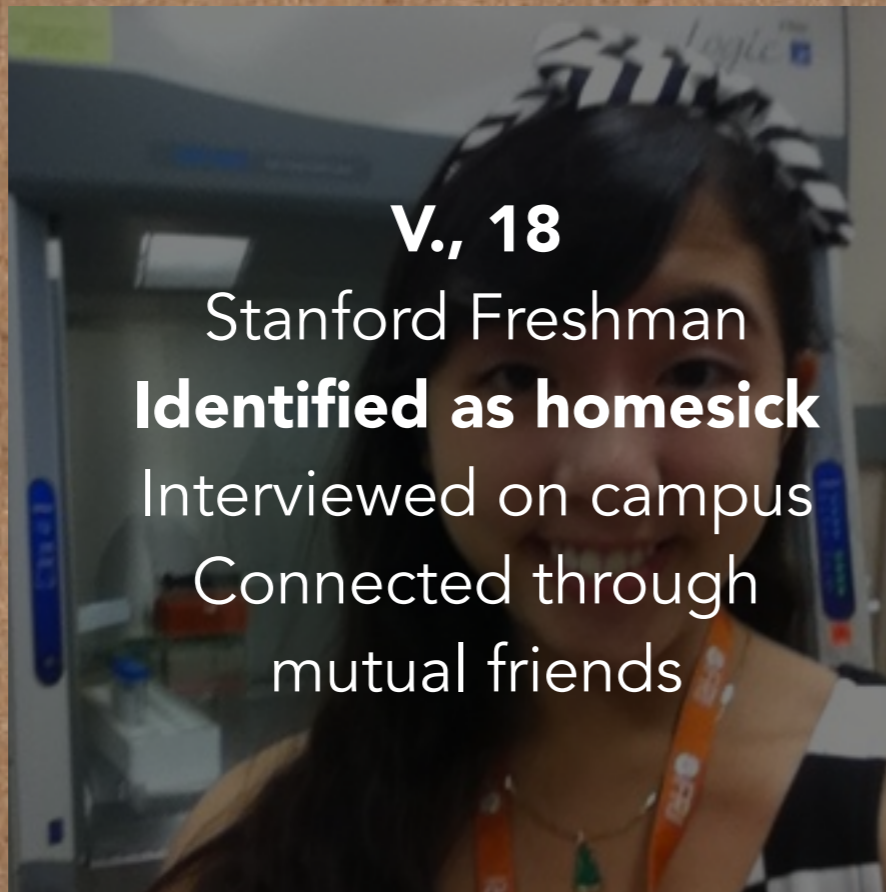

V., 18

Stanford Freshman

Identified as homesick

Interviewed on campus

Connected through
mutual friends



X., 18

Stanford Freshman

Identified as homesick

Interviewed on campus

Connected through mutual
friends



N., 18

Stanford Freshman

Identified as homesick

Interviewed on campus

Connected through mutual
friends



S., 19

Princeton Senior

Suffers from depression

Interviewed at home via
Skype

Personal friend



"I miss spending time with the **people I really care about** and **even the mundane things** we used to do together, like going to the park with my family."

Perfect care package: Vietnamese food & movies from home

V., TX



V., TX



“My favorite photo is a selfie with one of my friends.
We weren't even doing anything, I just like it.”

Perfect care package: Shoes & Chinese tea

X., AL



X., AL

N., HK



"My mom actually emails me which I think is pretty cute.
Who even emails anymore?"

"I look through my tagged locations on Facebook"

Perfect care package: Ramen and "small things like a keychain
from wherever my friends are"

S., CA



“I couldn’t even look at my computer screen without getting panic attacks. What made it worse was the administration giving me no support whatsoever.”

“I love sending my friends care packages!”

Perfect care package: Spicy shrimp chips and pictures of her cat

S., CA



Contextual Inquiry Results

The students we spoke to didn't find their own photos sentimental but **really appreciated old photos from their friends and family**

The photos they found sentimental were ones of everyday events at home and usually were **taken by someone else**

...and every student found care packages sentimental, and **especially liked photos for their rooms**

Task Analysis - Old

Task

Frequency Importance

Connect with faraway loved ones by exchanging photos, videos, music digitally	High	High
Look through location-based 'tags' from existing social media or physical maps	Low	Medium
View permanent media & mementos created by friends and family for them	High	High

Task Analysis - New

Add a new dimension to photo sharing: location

Interact with faraway loved ones with
permanent media

Associate their present location with sentimental places

Application Idea 1

Spontaneously spur conversations between friends by sending photos they've mutually liked on Facebook

Significance

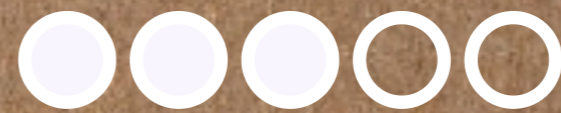

Feasibility



Interest

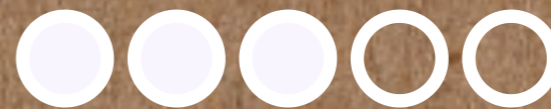

Application Idea 2

The app sends photos to friends who are both (or all) doing the same activity to remind them of happy memories

Significance



Feasibility



Interest



Application Idea 3

Users leave photo 'parcels' in specific locations for their friends to discover when they get there

Significance



Feasibility

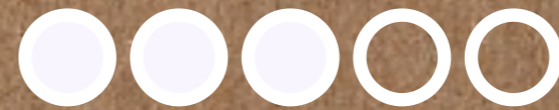

Interest

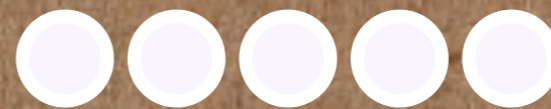

Representative Tasks

Leave photos and other media in 'parcels' in a certain location for a particular person to open

View on a map (and get directions) to their unopened 'parcels'

Download photos on their digital maps

Reply with photos to sender at their location

Create fun scavenger hunts for their friends with permanent media



- University buildings
- University buildings under construction
- Non-University property





- University buildings
- University buildings under construction
- Non-University property





- University buildings
- University buildings under construction
- Non-University property

1
2
3
4
5
6
7
8
9
10
11
12

A

B

C

D

H

I

J

K

L

M

STOCKTON ST
NASSAU ST
MERCER ST

ST NICHOLAS AVE
NASSAU ST

NASSAU ST

Princeton Theological Seminary

GRADUATE COLLEGE

FORBES COLLEGE

WHITMAN COLLEGE

BUTLER COLLEGE

WILSON COLLEGE

Princeton Stadium

Powers Field

Clarke Field

Strubing Field

Finney Field

Campbell Field

Sexton Field

FitzRandolph Observatory

Frelinghuysen Field

Weaver Track Stadium

Caldwell Fieldhouse

Jadwin Gym

DeNunzio Pool

Elementary Particle Labs

MacMillan

Goggin Plant

Thermal Energy

LOT 23

LOT 27

LOT 28

LOT 29

LOT 30

LOT 31

LOT 32

LOT 33

LOT 34

LOT 35

LOT 36

LOT 37

LOT 38

LOT 39

LOT 40

LOT 41

LOT 42

LOT 43

LOT 44

LOT 45

LOT 46

LOT 47

LOT 48

LOT 49

LOT 50

LOT 51

LOT 52

LOT 53

LOT 54

LOT 55

LOT 56

LOT 57

LOT 58

LOT 59

LOT 60

LOT 61

LOT 62

LOT 63

LOT 64

LOT 65

LOT 66

LOT 67

LOT 68

LOT 69

LOT 70

LOT 71

LOT 72

LOT 73

LOT 74

LOT 75

LOT 76

LOT 77

LOT 78

LOT 79

LOT 80

LOT 81

LOT 82

LOT 83

LOT 84

LOT 85

LOT 86

LOT 87

LOT 88

LOT 89

LOT 90

LOT 91

LOT 92

LOT 93

LOT 94

LOT 95

LOT 96

LOT 97

LOT 98

LOT 99

LOT 100

LOT 101

LOT 102

LOT 103

LOT 104

LOT 105

LOT 106

LOT 107

LOT 108

LOT 109

LOT 110

LOT 111

LOT 112

LOT 113

LOT 114

LOT 115

LOT 116

LOT 117

LOT 118

LOT 119

LOT 120

LOT 121

LOT 122

LOT 123

LOT 124

LOT 125

LOT 126

LOT 127

LOT 128

LOT 129

LOT 130

LOT 131

LOT 132

LOT 133

LOT 134

LOT 135

LOT 136

LOT 137

LOT 138

LOT 139

LOT 140

LOT 141

LOT 142

LOT 143

LOT 144

LOT 145

LOT 146

LOT 147

LOT 148

LOT 149

LOT 150

LOT 151

LOT 152

LOT 153

LOT 154

LOT 155

LOT 156

LOT 157

LOT 158

LOT 159

LOT 160

LOT 161

LOT 162

LOT 163

LOT 164

LOT 165

LOT 166

LOT 167

LOT 168

LOT 169

LOT 170

LOT 171

LOT 172

LOT 173

LOT 174

LOT 175

LOT 176

LOT 177

LOT 178

LOT 179

LOT 180

LOT 181

LOT 182

LOT 183

LOT 184

LOT 185

LOT 186

LOT 187

LOT 188

LOT 189

LOT 190

LOT 191

LOT 192

LOT 193

LOT 194

LOT 195

LOT 196

LOT 197

LOT 198

LOT 199

LOT 200

LOT 201

LOT 202

LOT 203

LOT 204

LOT 205

LOT 206

LOT 207

LOT 208

LOT 209

LOT 210

LOT 211

LOT 212

LOT 213

LOT 214

LOT 215

LOT 216

LOT 217

LOT 218

LOT 219

LOT 220

LOT 221

LOT 222

LOT 223

LOT 224

LOT 225

LOT 226

LOT 227

LOT 228

LOT 229

LOT 230

LOT 231

LOT 232

LOT 233

LOT 234

LOT 235

LOT 236

LOT 237

LOT 238

LOT 239

LOT 240

LOT 241

LOT 242

LOT 243

LOT 244

LOT 245

LOT 246

LOT 247

LOT 248

LOT 249

LOT 250

LOT 251

LOT 252

LOT 253

LOT 254

LOT 255

LOT 256

LOT 257

LOT 258

LOT 259

LOT 260

LOT 261



University buildings
 University buildings under construction
 Non-University property



PRINCETON UNIVERSITY

Early Design Sketches - Concept 1

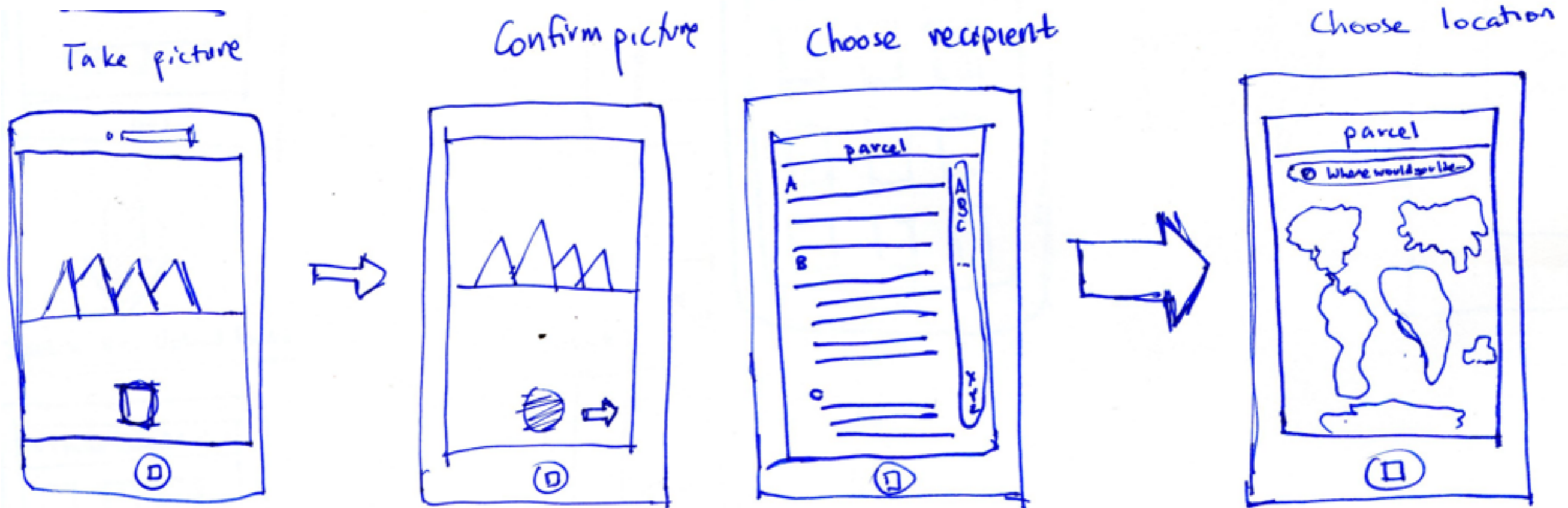

Early Design Sketches - Concept 2

Sketch 2: Upload Photo Send Center

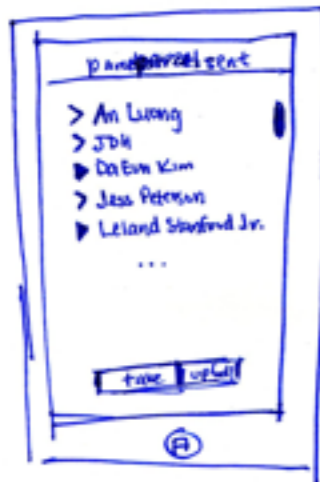

Sketch #3: Take Photo

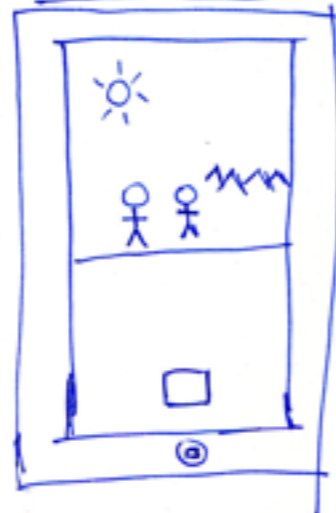

Sketch #6: Add Message



Sketch 7: Choose Recipient

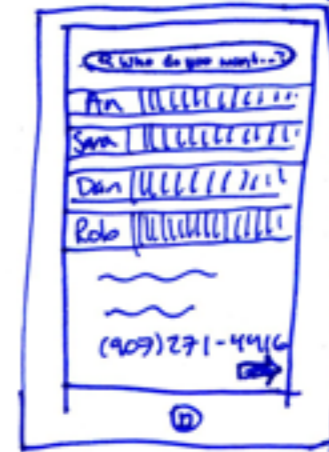

this simulates a rolodex, old school approach to the contact screen



Sketch #4: Upload Photo

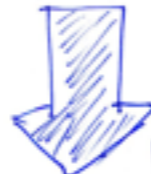
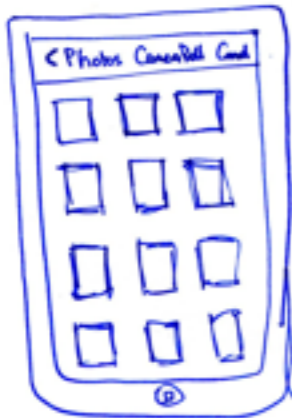

Sketch #5: Filterz



like Snapchat, swipe to find a filter you like!



Sketch # 8: Choose Dest.



Sketch #9: Annotate Dest.



Above pin is small version of picture.

Sketch #10: Receipt Center

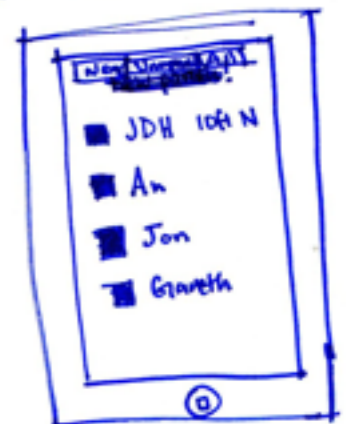

Early Design Sketches - Concept 3

Sketch #11: Pick Person



Sketch 12: Take Pic



Sketch 13: Upload

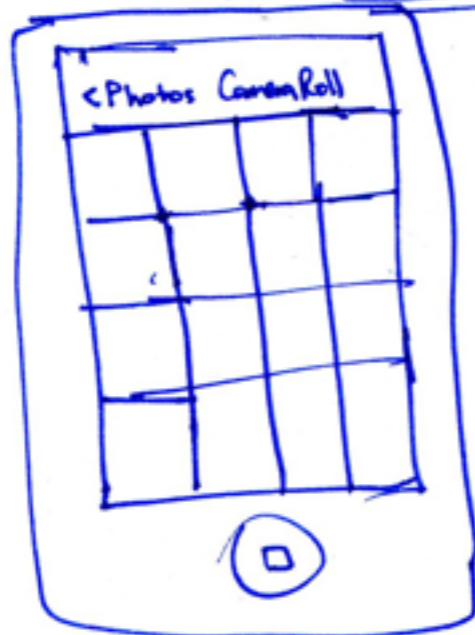

Sketch 14: A

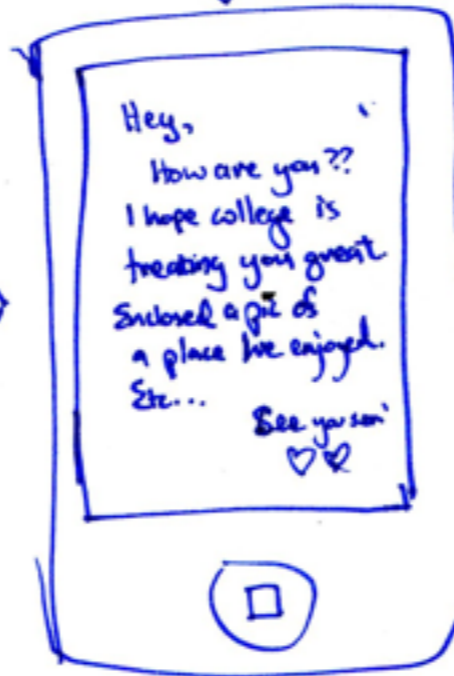

Sketch 15: Mapz



Early Design Sketches - Concept 3

Sketch #16: Notification Screen



send recipient
push notification
when near
a parcel



Sketch 17: Receipt Screen



Sketch #18: Get Directions



Likes standard
walking
directions now.

Sketch #19: Almost There...



Sketch #20: See Parcel!



Early Design Sketches - Concept 4

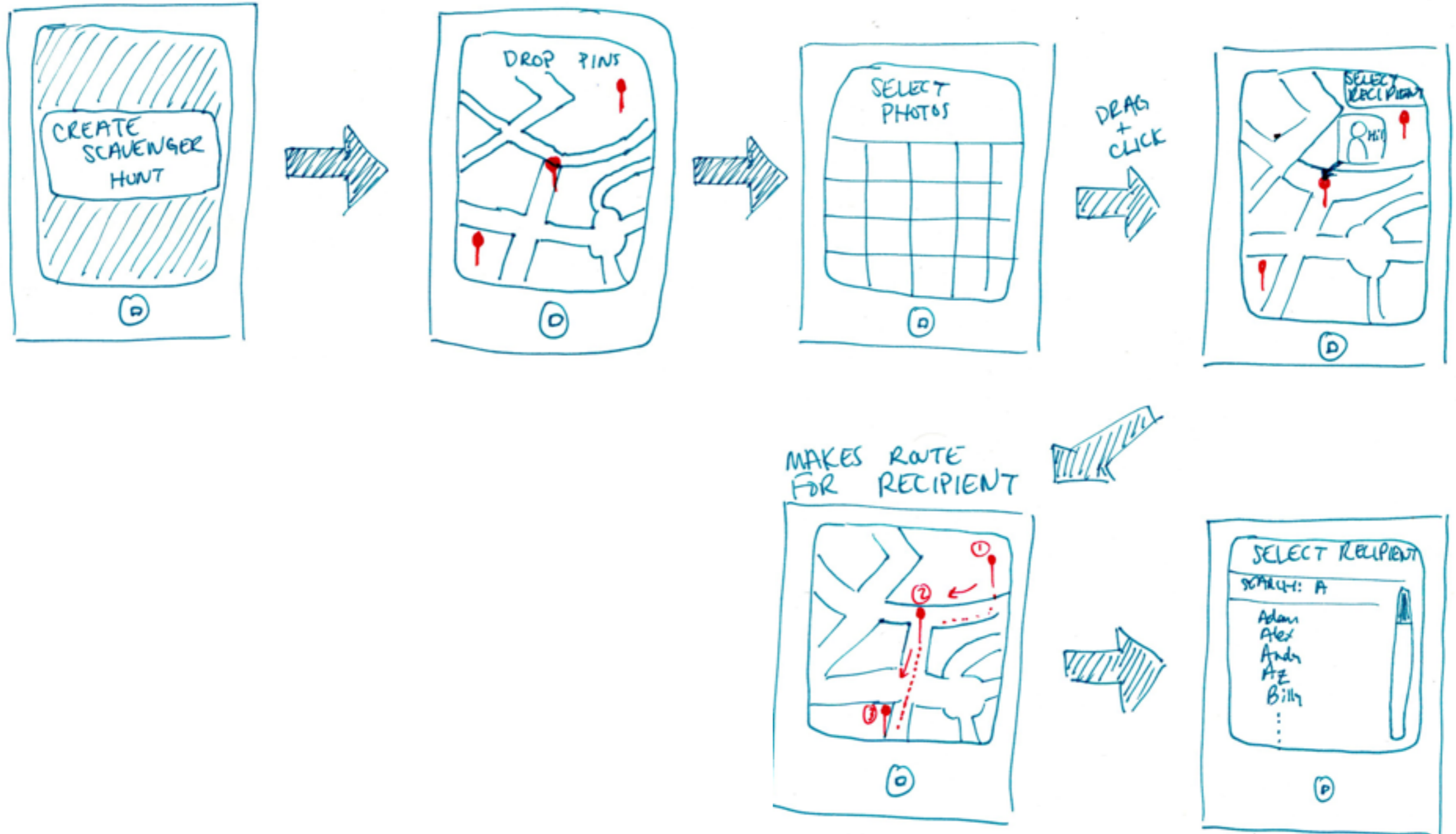

Parcel

**A surprise you can give
a million miles away.**

Questions?

Thanks!